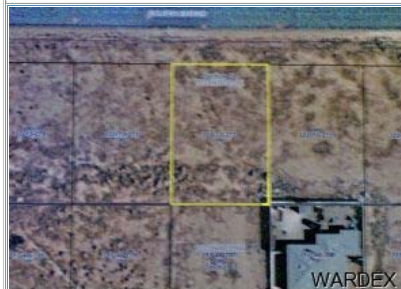

Customer w/Gallery

Vacant Land
811872 Active**7268 BLAZED RIDGE DR**
Kingman, AZ 86401**L\$25,000** 

Total # Lots:
Apx. Lot Dims:
Lot SqFt:
Electric:
Gas:
Phone:
Price/Acre: 0
Apx. Acres: .22

Lot Type: Single Family
Cross Street:
County: Mohave
Area: Valle Vista Area
Subdivision: Valle Vista Unit 3
Frnt Exposure:
Road Frnt:
Zoning: Single Family Residential

FEATURES**Lot Desc:** Level**Water/Sew:** Water-Other**Electric/Gas:** Other See Remarks**Comm Amen:** Golf Course , Pool**Fencing:****Road Access:** ACCESS-Paved**Restrictions:****Terms:** Cash , Conventional**Docs on File:****Public Rems:** Great Lot..build your dream home and relax by the pool. Play some golf and enjoy the life style!**Directions:** Route 66 north to mile marker 71. Left on to concho dr. rt on chaparral, left on pioneer rt on Blazed ridge**Taxes:** \$73.5**Tax Year:** 2007**Parcel ID:** 333-13-272**Tract/Blk/Lot:** 1204/2/2884**Assmnt Type:****Assessment:** \$**HOA/Dues:** Yes/ \$123**Ann/Qtr/Mthly:** Ann**Twp/Rng/Sec:** 24N/ 15W/ 34**Map Coord:****GPS Coord:****Flood Plain:** No**Possession:****PREPARED BY****Prepared by:** Tim Rath**Email :** TRATH@FRONTIERNET.NET**Selman And Associates****Direct Ph# :** (928) 486-6773**387 S LAKE HAVASU AVENUE #101****Other Ph# :** (928) 855-5555**LAKE HAVASU CITY, AZ 86403****Fax Ph# :** (928) 855-0167

(null)

Information herein deemed reliable but not guaranteed - - - Copyright 2008 05/05/2008 09:49 PM

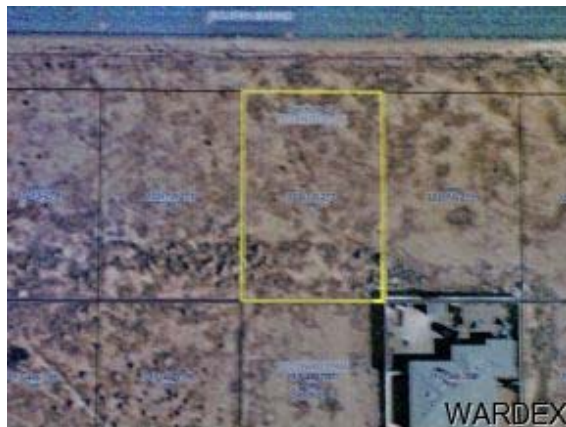
Photo Gallery List# V811872AC

Information herein deemed reliable but not guaranteed - - - Copyright 2008 05/05/2008 09:49 PM